

# Aquatics Plan Update



March 4, 2021



# Locations



## Renovated Pools

- Aley
- College Hill – Phase 3
- Harvest
- McAfee
- Minisa
- Orchard

## Water Playgrounds

- Boston
- Evergreen
- Edgemoor
- Harrison – Phase 3
- Linwood
- Planeview – Phase 3

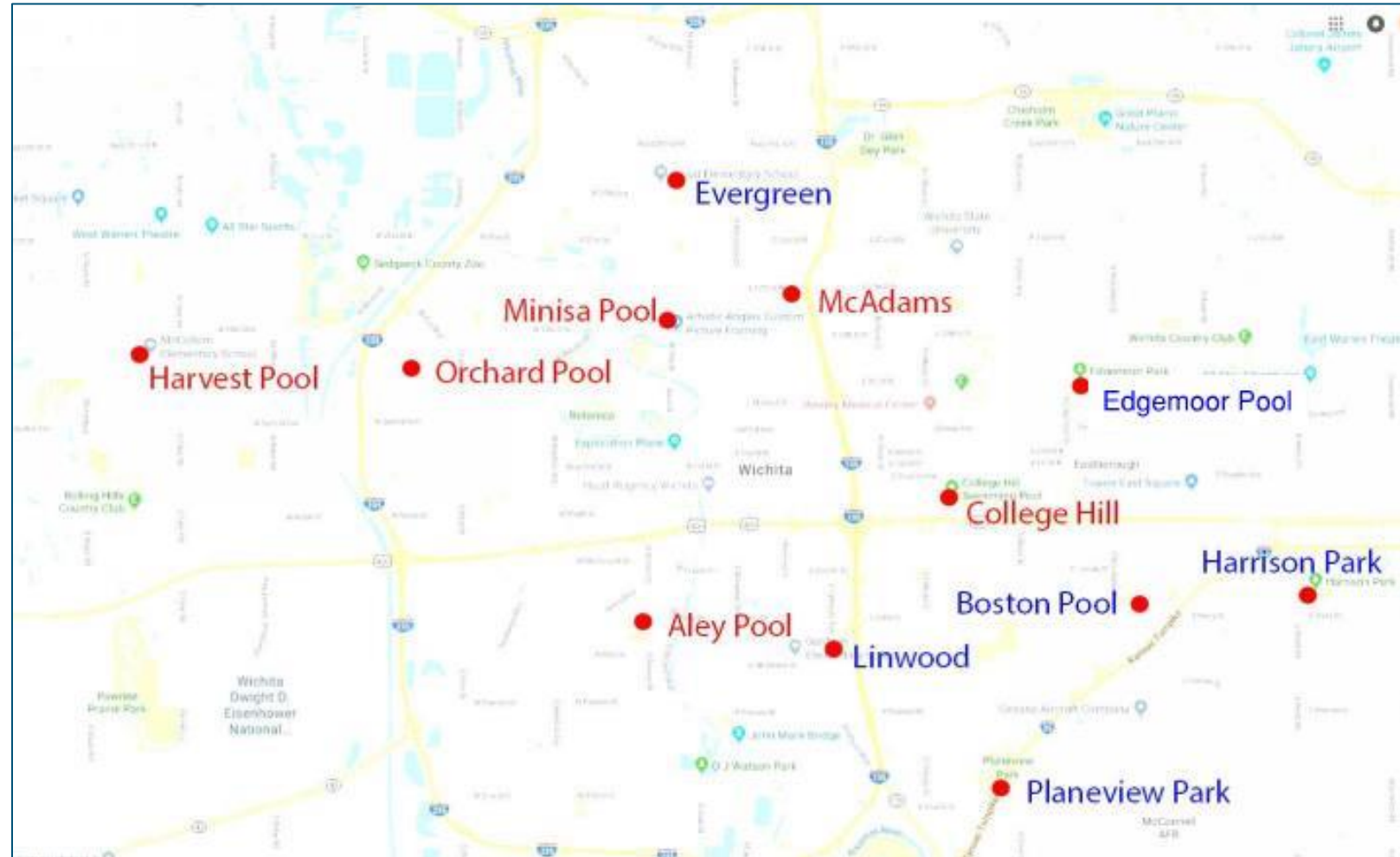

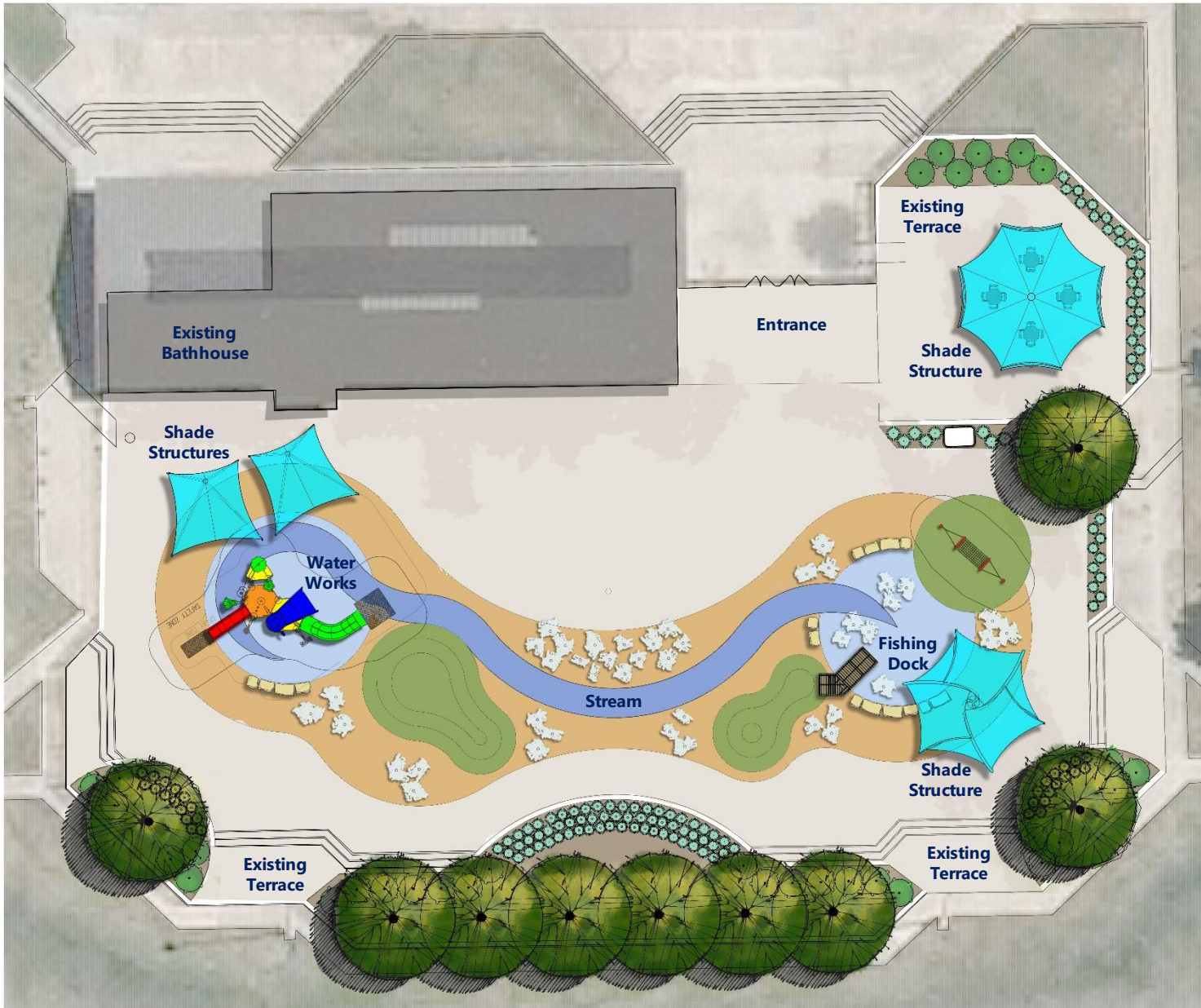

**waters edge**  
 AQUATIC DESIGN  
 11205 W. 78th St.  
 Lenexa, KS 66214  
 1.913.438.4338  
 www.WaterEdgePools.com  
KANSAS STATE CERTIFICATE  
 OF AUTHORITY #E-990



landworks  
 STUDIO

ARCHITECTURAL  
 —DESIGN—  
**URBAN PRAIRIE**  
 COLLABORATIVE P.C.



WICHITA, KANSAS  
**Spray Ground**  
**EDGEMOOR PARK**



Scale:  
 Brian Sturm—LSCP, ARCH.  
 LICENSE #7159  
 Date: 03-17-18 APR. # 18-512  
 Drawn: \_\_\_\_\_ Checked: \_\_\_\_\_  
 Issue: CONSTRUCTION DOCUMENTS  
**PLANTING**  
**PLAN**  
**L400**  
Water's Edge Aquatic Design  
 © 2018



# Edgemoor Water Playground



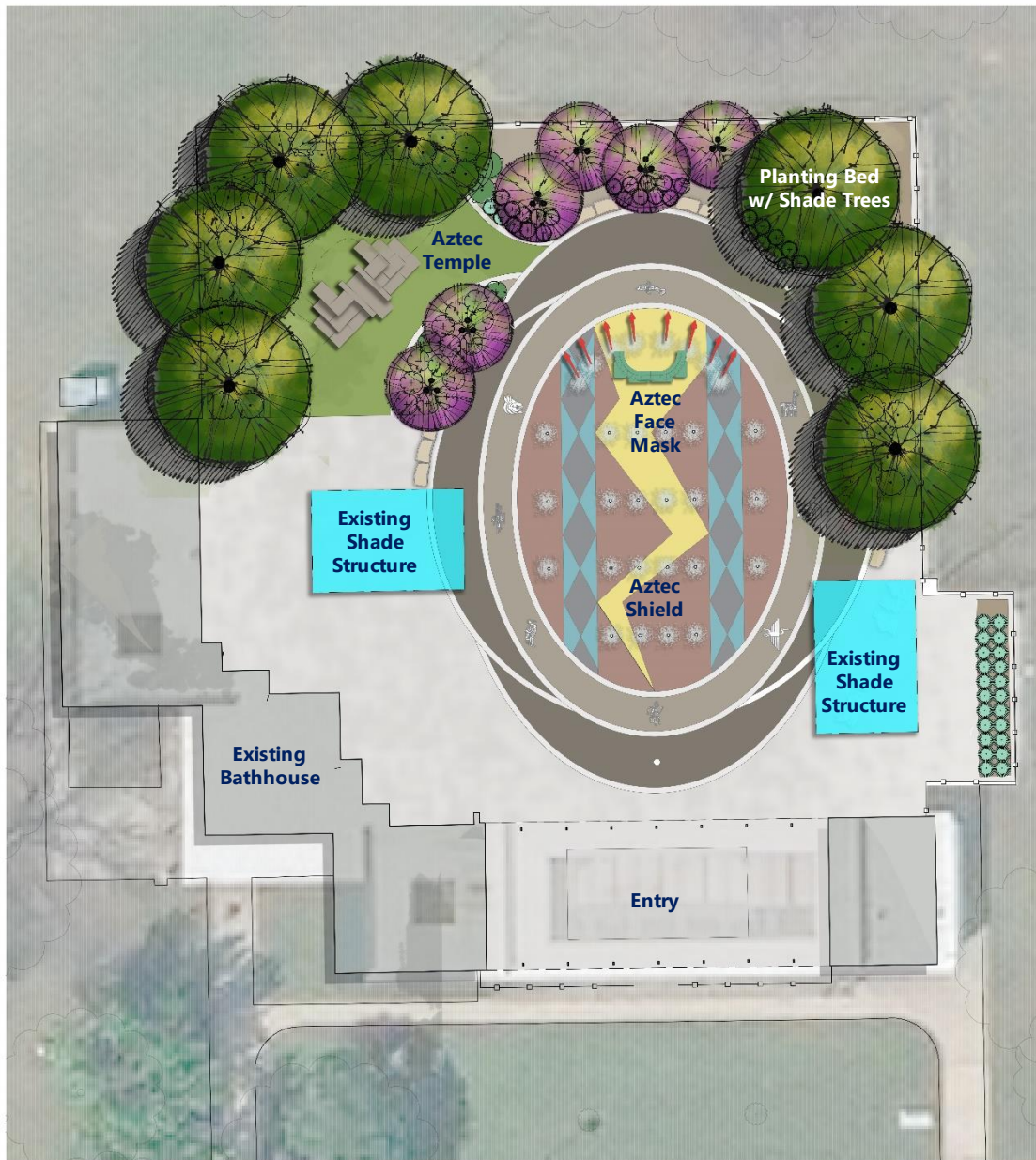

waters edge  
AQUATIC DESIGN  
11205 W. 79th St.  
Lenexa, KS 66214  
t. 913.438.4338  
www.WaterEdge.com  
KANSAS STATE CERTIFICATE  
OF AUTHORITY #E-990



landworks  
STUDIO

ARCHITECTURAL  
URBAN PRAIRIE  
COLLABORATIVE, P.C.



WICHITA, KANSAS  
Spray Ground  
EVERGREEN PARK



Sheet

Brian Stern—LSCP, ARD  
LICENSE #709  
Date: 09-17-19 Job #: 18-512  
Drawn: Checked:

REMARK: CONSTRUCTION DOCUMENTS

PLANTING  
PLAN

L400  
Water's Edge Aquatic Design  
© 2019



# Evergreen Water Playground





waters edge  
AQUATIC DESIGN

11205 W. 79th St.  
Lenexa, KS 66214  
1.913.438.4338  
www.WaterEdgePros.com

KANSAS STATE CERTIFICATE  
OF AUTHORITY #E-990



landworks  
STUDIO

ARCHITECTURAL  
— URBAN —  
URBAN PRAIRIE  
COLLECTIVE P.C.



WICHITA, KANSAS  
Spray Ground  
BOSTON PARK



Scale:

Drawn:  Checked:

REVISIONS: CONSTRUCTION DOCUMENTS  
PLANTING  
PLAN

L400

Water's Edge Aquatics Design



# Boston Water Playground





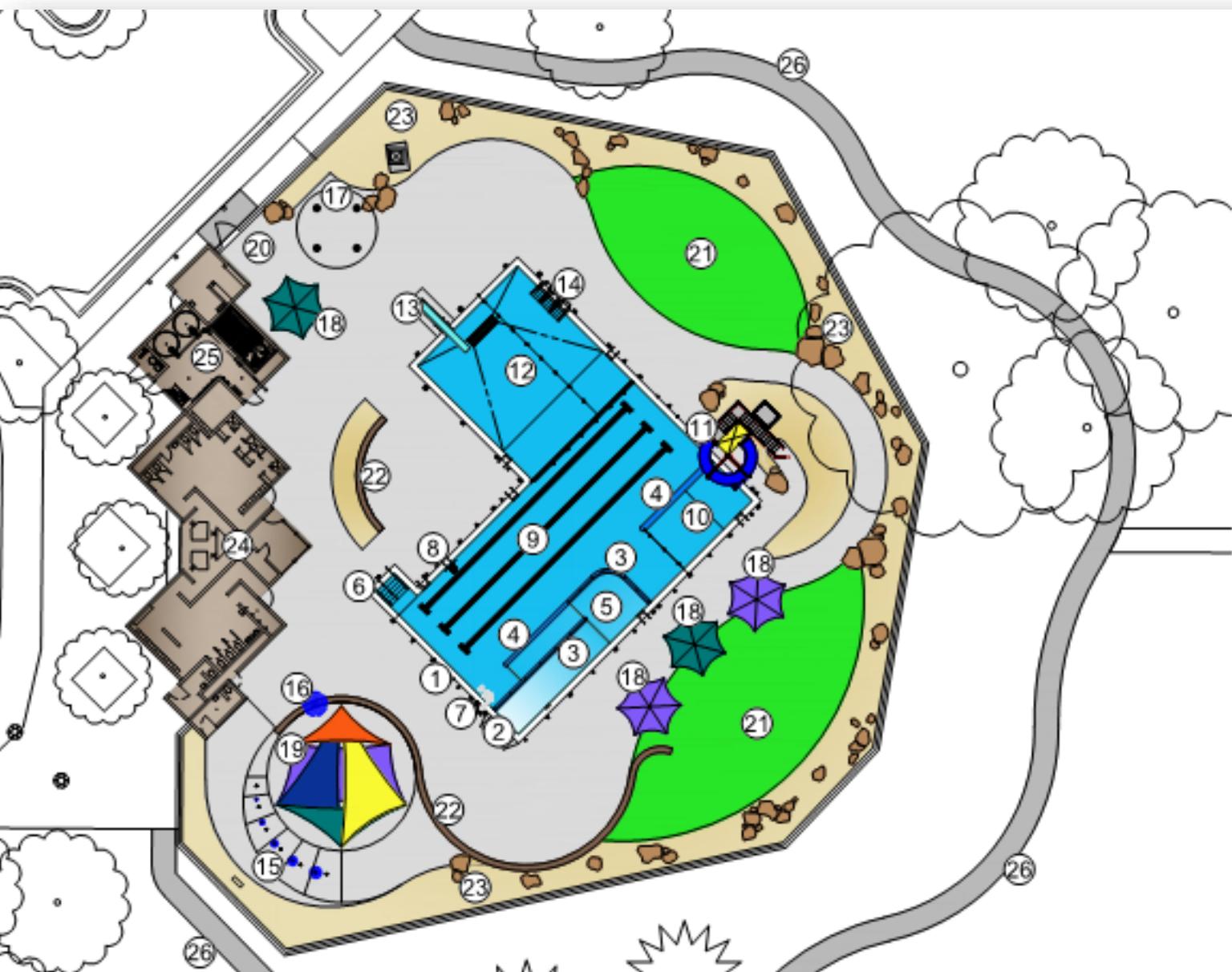

- |  |                                    |
|--|------------------------------------|
| ① New Gutter Grating                       | ⑭ Climbing Wall                    |
| ② Zero Depth Entry                         | ⑮ <u>Wet Deck</u>                  |
| ③ Bulkhead with Post and Rope with Netting | ⑯ Beehive Sculpture Mister         |
| ④ Bulkhead                                 | ⑰ Signature Structure              |
| ⑤ <u>Shallow Entry Area</u>                | ⑱ 16' Diameter Sunshade            |
| ⑥ ADA Steps                                | ⑲ Multi-Layer Sunshade             |
| ⑦ ADA Lift                                 | ⑳ Concession Area                  |
| ⑧ Basketball Goal                          | ㉑ <u>Artificial Turf Deck Area</u> |
| ⑨ <u>Existing Lap Area</u>                 | ㉒ Wall Seat                        |
| ⑩ <u>Plunge Area</u>                       | ㉓ Landscape Area                   |
| ⑪ Enclosed Body Water Slide                | ㉔ Renovated Bathhouse              |
| ⑫ <u>Existing Diving Area</u>              | ㉕ Renovated Filter Area            |
| ⑬ Existing 1 Meter Diving Stand            | ㉖ Sidewalk                         |



Orchard  
Aquatic Center  
Wichita, Kansas  
10-07-19

# Orchard Pool



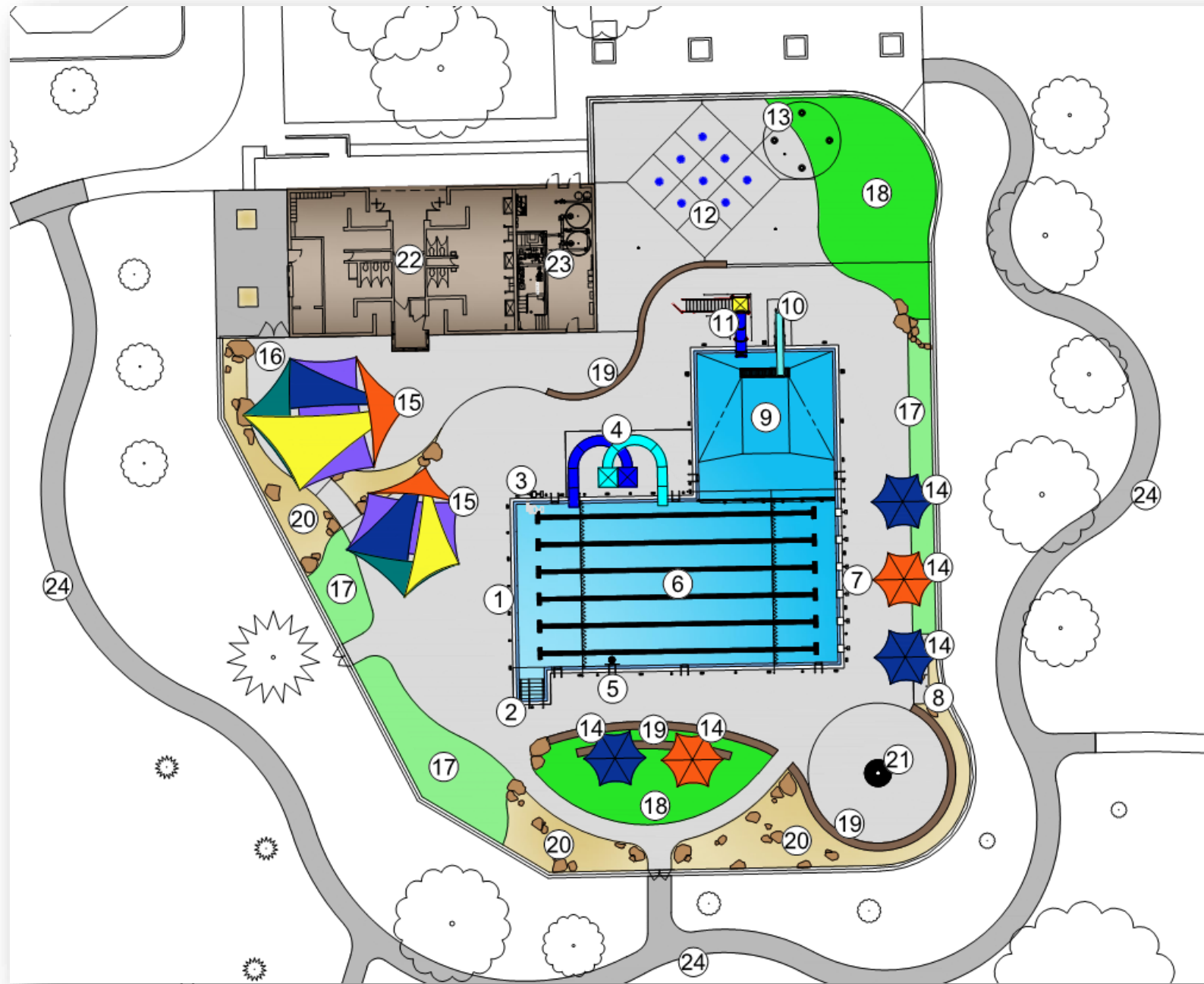

- |                                       |                             |
|---------------------------------------|-----------------------------|
| ① New Gutter Grating                  | ⑬ Signature Structure       |
| ② ADA Steps                           | ⑭ 16' Diameter Sunshade     |
| ③ ADA Lift                            | ⑮ Multi-Layer Sunshade      |
| ④ Existing Water Slides               | ⑯ Concession Area           |
| ⑤ Basketball Goal                     | ⑰ Grass Deck Area           |
| ⑥ Existing Lap Area                   | ⑱ Artificial Turf Deck Area |
| ⑦ Starting Platforms                  | ⑲ Wall Seat                 |
| ⑧ Storage Area for Starting Platforms | ⑳ Landscape Area            |
| ⑨ Existing Diving Area                | ㉑ Tree Grate                |
| ⑩ Existing 1 Meter Diving Stand       | ㉒ Renovated Bathhouse       |
| ⑪ Drop Slide                          | ㉓ Renovated Filter Area     |
| ⑫ Wet Deck                            | ㉔ Sidewalk                  |

**Aley  
Aquatic Center  
Wichita, Kansas**

10-07-19

# Aley Pool



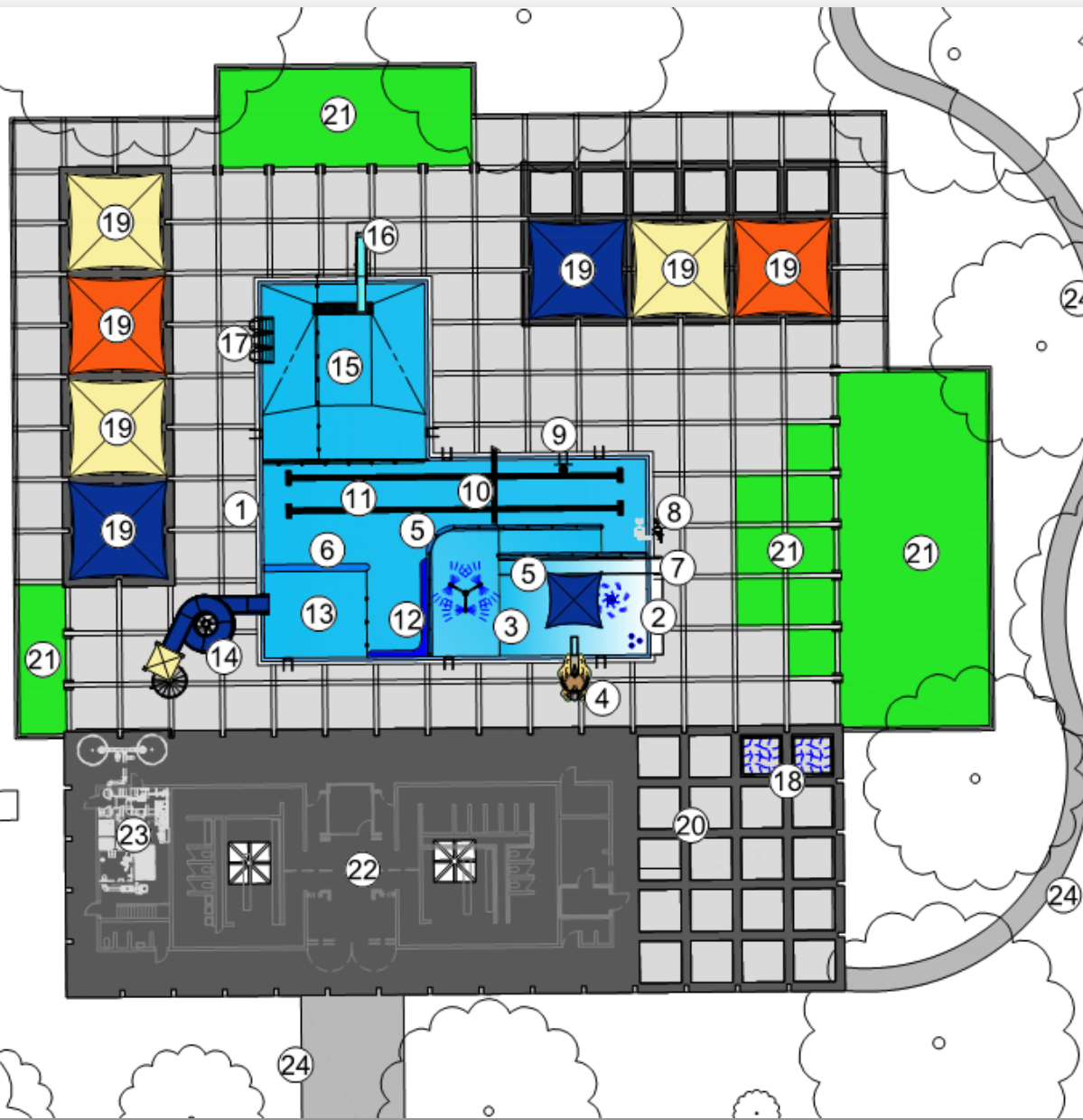

- |  |                                  |
|--|----------------------------------|
| ① New Gutter Grating                       | ⑬ Plunge Area                    |
| ② Zero Depth Entry                         | ⑭ Open Body Water Slide          |
| ③ Shallow Entry Area with Sprays           | ⑮ Existing Diving Area           |
| ④ Bald Eagle Toddler Slide                 | ⑯ Existing 1 Meter Diving Stand  |
| ⑤ Bulkhead with Post and Rope with Netting | ⑰ Climbing Wall                  |
| ⑥ Bulkhead                                 | ⑱ Wet Deck Overhead Sprays       |
| ⑦ ADA Ramp                                 | ⑲ Sunshade on Existing Structure |
| ⑧ ADA Lift                                 | ⑳ Concession Area                |
| ⑨ Basketball Goal                          | ㉑ Artificial Turf Deck Area      |
| ⑩ Volleyball Net                           | ㉒ Renovated Bathhouse            |
| ⑪ Existing Lap Area                        | ㉓ Renovated Filter Area          |
| ⑫ Water Seat                               | ㉔ Sidewalk                       |

McAdams  
 Aquatic Center  
 Wichita, Kansas  
 10-07-19

# McAfee Pool



# Now Hiring



## More Information



Applications online at:  
[www.wichita.gov](http://www.wichita.gov)

Contact Brian Hill for more  
information

[bhill@wichita.gov](mailto:bhill@wichita.gov)

316 – 529 - 9940







# Thank You



→ [wichita.gov](http://wichita.gov)

